

Multiphysics approach to plasma neutron source modelling

JET neutron emissivity profile, NBI+ICRH heating

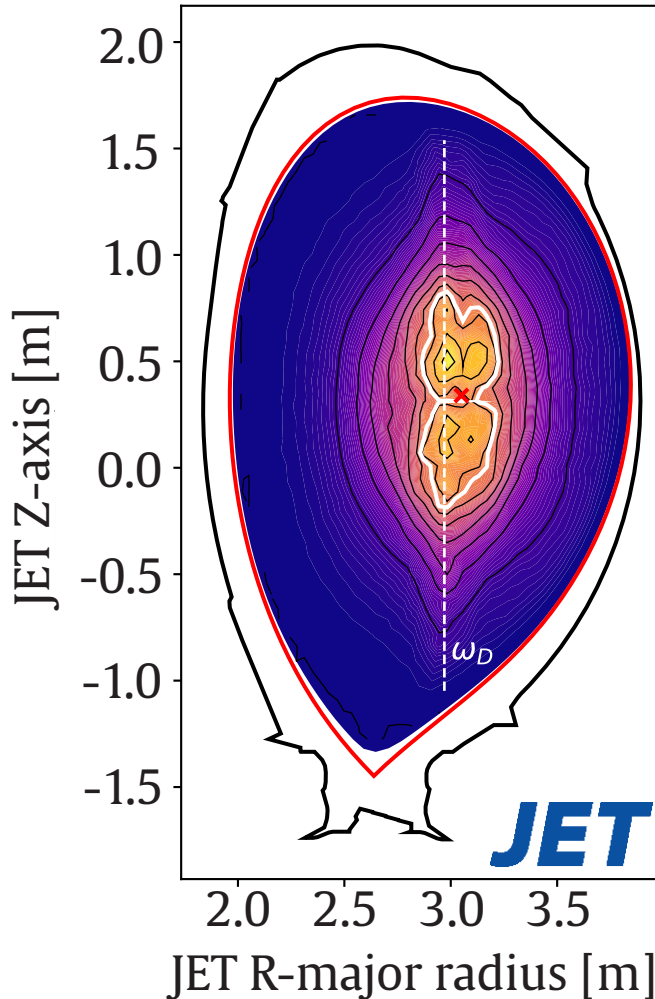

- Realistic neutron source generator *PLANET*
- Coupling state-of-the-art plasma and neutron transport codes

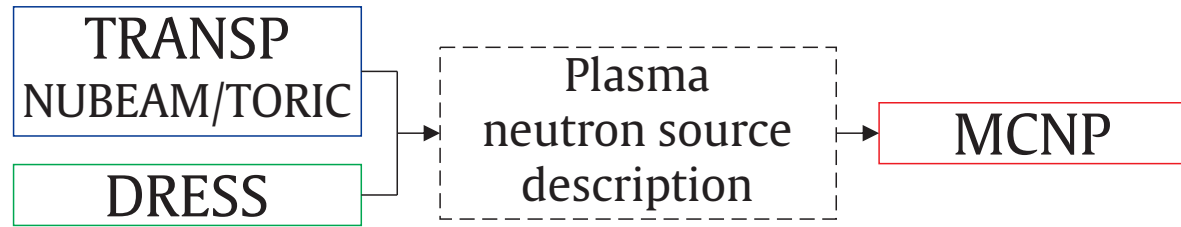

- Neutron diagnostics response and sensitivity studies
- Validation on vast repository of JET diagnostics data
- Applicable to JET DT and ITER predictive analyses

JOŽEF STEFAN INSTITUTE
LJUBLJANA, SLOVENIA



Ž. Štancar (ziga.stancar@ijs.si), M. Gorelenkova, S. Conroy, P. Sauvan,
J. Buchanan, H. Weisen, L. Snoj, JET contributors



This work has been carried out within the framework of the EUROfusion Consortium and has received funding from the Euratom research and training programme 2014–2018 under grant agreement No. 633053. The views and opinions expressed herein do not necessarily reflect those of the European Commission.